



# PARISH NEWS



of Saint Peter's Church, Heversham  
Saint John's Church, Levens and  
Saint Thomas' Church, Milnthorpe

Free  
Circulation -  
2,000

September 2006

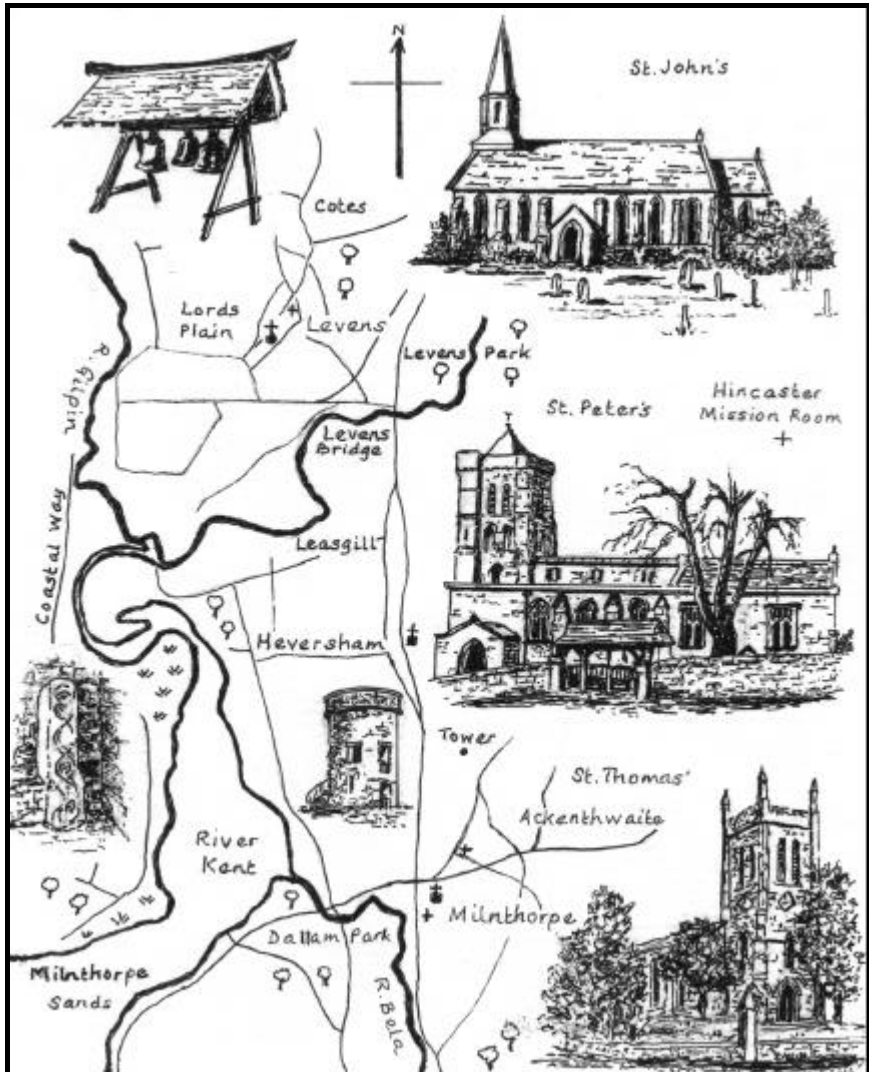

**St Peter's Church, Heversham**  
**and St Thomas' Church, Milnthorpe**

**Priest-in-Charge**

The Reverend Susan Wilson  
The Vicarage, Woodhouse Lane,  
Heversham, Milnthorpe, Cumbria LA7 7EW  
Telephone: 015395 63125

**St John's Church, Levens**

**Priest-in-Charge**

The Reverend Ruth Crossley  
The Vicarage, Vicarage Road,  
Levens, Kendal, Cumbria, LA8 8PY  
Telephone: 015395 60223

Assistant Curate (NSM) The Revd Ron Rutter

Assistant Clergy The Revd Bob Wilkinson,

Licensed Readers Mrs Elizabeth Bennett  
Mr Chris Bennett  
Mr Roger Bingham  
Mrs Dorothy Maudsley

Reader Emeritus

The Revd Canon Tom Thompson

Miss Frances Makin  
Mrs Mary Orr

Mr Donald Gain

	<b><u>St Peter's Church</u></b> <b><u>Heversham</u></b>	<b><u>St Thomas' Church</u></b> <b><u>Milnthorpe</u></b>	<b><u>St John's Church</u></b> <b><u>Levens</u></b>
<u>Churchwardens</u>	Mr Tony Hesmondhalgh Mr George Handley Miss Joan Anderton	Mr John Ricketts Dr John Thorley	Mr Robin Orr Mr Barrie King
<u>Bookings</u>	Old School Mrs Louise Budd (Tel 60099)	Church Centre Prof Geoffrey Gregory (Tel 64082)	Levens Institute Mrs Dorothy Routledge (Tel 60640)
<u>PCC Secretaries</u>	Mr Peter Clarke	Mrs Linda Baverstock	Mrs Liz Addison
<u>PCC Treasurers</u>	Mr Mike Robinson	Mr Jim Robson	Mr Chris Band
<u>Co-ordinators for: Gift Aid</u>	Miss Joan Anderton	Mrs Joan Thorley	Mr Richard Jones
<u>Electoral Roll</u>	Mrs Jane Fell	Mrs Mary Davidson	Mr Richard Jones
<u>Parish Visitors</u>	Mrs Audrey Wynne		Miss Frances Makin
<u>Parish News</u>	Mr Alan Wynne	Mrs Mary Wills	Mrs Margaret Barton
<u>Organists</u>	Mr Arthur Dewhurst Mr Robin Orr		Mrs Sally Beaumont Mrs Elizabeth Brown Mrs Ann Lord Mr Raymond Faulkner
<u>Bell Captains</u>	Mr George Handley (Tel 63571)	Dr John Thorley (Tel 62076)	Not applicable

**The Parish News is run by the Parish Churches**  
**of St Peter's Heversham, St John's Levens and St Thomas' Milnthorpe**  
**by The Editorial Team:** Linda Baverstock, Jill Butterworth, Revd Ruth Crossley,  
Jane Cushnie, John Cushnie, Mary Davidson, Jane Fell, Gill Rodd & Revd Susan Wilson

**Email: [parishnews@heversham.org](mailto:parishnews@heversham.org) Tel: 015395 64582**

# This month's Pastoral Letter has been written by The Reverend Ruth Crossley

## How big is your God?

Do you have a view of what God is like? My grandson recently said to me 'there is only one God isn't there Grandma? and he is bigger than anything!'

We all too often bring God down to our size, we try to contain God in the world we understand, and in effect make God our comfort blanket.

I wouldn't want to suggest that God is not always there for us, and that God doesn't give us guidelines on how to live but if that is all God is to us then our God is too small.

The Hitch Hikers Guide to the Galaxy and The Calling of a Cuckoo, by David Jenkins, (onetime Bishop of Durham) are two books I read recently. They both, in their own way try to answer these questions:

*'what does it mean to be human?' and 'what is the meaning of life?'*

One uses comical yet truth-seeking stories and among other ideas and answers comes up with the meaning of life as being 42, (*if you haven't read the book then you will need to, to understand this*).

David Jenkins speaks of the meaning of life and the mystery of being human as having something to do with God and his love for the world and its people. God's love, something which is almost incomprehensible, transforming love, life giving love, this is the mystery that is God.

This is God's love. So immense, and made evident among us now in the power of the Holy Spirit, which works in us, through us and around us, transforming lives and communities.

Some of you may remember a chorus which talks of God's love:

*So high, you can't get over it, so wide you can't get round it*

*So deep you can't get under it, oh wonderful love.*

God is big enough to cope with our doubts, our insecurities, our worries; God is big enough to love each one of us and he asks each of us to love him, love ourselves and love our neighbours. How big is your God?

# Services at St Peter's Heversham, St Thomas' Milnthorpe and St John's Levens

## Regular Prayer Gatherings

Tuesdays:	Healing Prayer Ministry	10.35 -11.45 am	at Heversham
	Informal Prayer Gathering	1.00 pm	at Milnthorpe
Mon-Fri:	Morning Prayer	8.15 am	at Levens
Saturdays:	Informal Prayer Meeting -note new time	8.00 am	at Heversham

## September 2006



Fri 1st	Holiday Club—part 2		at the Athenaeum
Sat 2nd	Allotment Association Annual Show (see p 16)		at St Thomas' Church

### Sunday 3rd - 12th Sunday after Trinity

Holy Communion	8.00 am	at Milnthorpe
Family Service inc. Holiday Club invited	9.30 am	at Heversham
Parish Communion	10.00 am	at Levens
Parish Communion	11.00 am	at Milnthorpe
Evensong	6.30 pm	at Heversham

### Sunday 10th - 13th Sunday after Trinity

Holy Communion	8.00 am	at Heversham
Parish Communion	9.30 am	at Heversham
Family Service with Holy Baptism	10.00 am	at Levens
Parish Communion	11.00 am	at Milnthorpe
Praise and Worship	6.30 pm	at Heversham

### Sunday 17th - 14th Sunday after Trinity

Holy Communion	8.00 am	at Milnthorpe
Family Communion	9.30 am	at Heversham
Parish Communion	10.00 am	at Levens
Family Service	11.00 am	at Milnthorpe
followed by a separate short Service of Holy Communion		

### Sunday 23rd - 15th Sunday after Trinity

Holy Communion	8.00 am	at Heversham
Morning Prayer	9.00 am	at Hincaster
Parish Communion	9.30 am	at Heversham
Parish Communion	10.00 am	at Levens
Parish Communion	11.00 am	at Milnthorpe

## October 2006

### Sunday 1st - 16th Sunday after Trinity

Holy Communion	8.00 am	at Milnthorpe
Harvest Festival Family Service	9.30 am	at Heversham
Harvest Lunch (Jacob's Join)	12.15 pm	at the Athenaeum
Harvest Festival	10.00 am	at Levens
Parish Communion	11.00 am	at Milnthorpe
United Sung Evensong	6.30 pm	at Levens
Harvest Supper for St John's	7.30 pm	at the Institute

# HARVEST SERVICES 2006

St Peter's Church - 1st October 9.30 am  
St John's Church - 1st October 10.00 am  
St Thomas' Church - 15th October 11.00 am  
Milnthorpe Methodist - 10th Sept 10.30 am & 6.30pm  
Levens Methodist - 17th Sept 10.30 am & 6.00pm

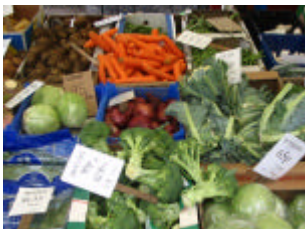

photos taken

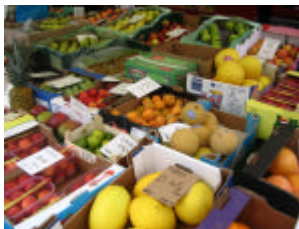

at Milnthorpe Market

**For the OCTOBER issue please submit articles/notices in writing or email by FRIDAY 15th SEPTEMBER please -**

c/o Mrs Jane Cushnie, Dallam Barn, High Haverflatts, Milnthorpe LA7 7DG  
Tel: 015395 64582 [parishnews@heversham.org](mailto:parishnews@heversham.org) Fax: 07092-348544  
*(emails receive a confirmation email)*

**For Levens News:** Please submit articles and notices in writing or email to  
Mrs Jill Butterworth, 3 Greengate Crescent, Levens, LA8 8QB Tel: 015395 61676  
[jill.butterworth@btopenworld.com](mailto:jill.butterworth@btopenworld.com)

The Parish News is also online [www.heversham.org](http://www.heversham.org)

## **Cumbria Schools Holiday Dates 06/07**

[www.cumbria.gov.uk/childrensservices/schools](http://www.cumbria.gov.uk/childrensservices/schools)

Back to school	5th September
Half Term	23rd– 27th October
Christmas	break up 20th Dec 06 - go back 8th Jan
Half Term	19th - 23rd Feb 07
Easter	break up 30th March-go back 16th April
Half Term	28th May - 1st June 07
Summer	break up 19th July-go back 4th Sept 07

## **TALKING PARISH NEWS**

If you would like a taped version of the Parish News (free of charge) to be sent to a friend or family member please telephone Jane Fell at the Optician's on 62633. This version is kindly done for us by a team of Dallam Boarders.

## September Sunday Services 10.30 am (unless stated)

### Sept Milnthorpe Methodist Church

3rd Mr Wilf Barron  
10th **HARVEST FESTIVAL**  
**10.30 am All Age Service**  
Rev Michael Harrison  
**6.30 pm Songs of Praise**  
**followed by Harvest Supper**  
17th Rev Don Cross

24th Mr Bernard McKee

### Levens Methodist Church

Mr Stuart Helliwell (Kendal)  
Mr Chris Fawcett (Cowan Bridge)

### HARVEST FESTIVAL

**10.30 am** Revd Andrew McCall  
**6.00 pm Harvest Supper and**  
**Celebration** with Revd Bill Seville  
Revd Bill Seville - Holy Communion

### Milnthorpe Methodist Church

Friday Coffee Mornings

9.30 – 12 noon

\*\*\*\*\*

Lunch Club is changing to the last  
Tuesday in the month (26th Sept)  
All welcome.

Contact Alwena Ladell 63581

\*\*\*\*\*

Weekly Bible Study/Prayer Time

9.30 - 11.00am Wednesdays

For details contact Joy Bell 62985

### Levens Methodist Church Harvest Festival

Supper and Celebration

Sunday 17th September 6.00 pm

Tickets from Eric Larkins

(015395) 60769

Arnside Churches Together  
invite you to

## a Taize Service

at St James' Church, Arnside

Sunday 15th October t 6.30 pm

Our Parish News Contacts are:  
Anne-Marie Whitfield - Milnthorpe Methodist  
Brian Gray - Levens Methodist  
Mary Salter - Christ the King RC Church

### Christ the King RC Church, Milnthorpe & Our Lady of Lourdes RC Church, Arnside

**Father Dan Darragon Tel: 62387**

Mass Times:

Saturday 5.30 pm Milnthorpe

Sunday 9.00 am Milnthorpe

The three day Flower Festival in August organised by Christ the King Church, Milnthorpe & Our Lady of Lourdes Church, Arnside was certainly worth visiting and the floral displays were *beautiful*.



## Learning Opportunities

### Teaching Days with Bishop Graham on 'The Holy Spirit'

2nd Sept at Kendal; 9th September at Carlisle;

7th Oct at Barrow; 21st October at Workington

See leaflets in Church for more info or speak to one of the clergy team.

### Pastoral Skills: a practical introduction

St Thomas' Kendal - set over five days and six weeks the course is interactive with teaching time, discussion time and exercises. There's also some 'course work' including some background reading and a 'personal learning journal'. For all info, see leaflets in Dallam Chapel (St Peter's) or phone Teresa or Maureen on 01539 730683.

### Learning Healing Ministry

Level One - November 24th - 26th at Low Heskett Village Hall (Leaflets available soon). Level Two - June 8th - 10th in south of diocese (prov.)

## Age Concern Lunch Club at Heaves Hotel, Levens

every 2<sup>nd</sup> Tuesday in the month.

The two-course lunch with tea/coffee is at 12.30 pm and costs £6-50. Do come along and enjoy a good lunch and meet new friends.

If anyone would be able to help transport people without transport

I would love to hear from you.

Please contact Jean Birkett at  
Age Concern South Lakeland  
- Kendal 01539 728118

## Coffee Morning

Every Friday

10—11.30 am

at St Thomas' Church Centre

"there's always a warm welcome there"



## Do you enjoy singing?

Arnside Choral Society are looking for Tenors and Altos.

We sing 2 concerts a year and meet on Tuesday evenings at Arnside WI Hall starting again in September.

If interested please contact  
Kath Singleton 015395 62221.

THE DISTRIBUTORS of the Parish News enjoyed tea and cakes together in the garden on 12th August by kind invitation of Linda and Alan Baverstock. It is a good opportunity to meet together and a chance to say a **grateful thanks** to all members of the team for the delivering they do 10 times a year in all weathers ! To all the 60 people involved delivering every issue - **thank you so much!**

# **Saint Thomas' Church, Milnthorpe** **Special Services, Events and News**

**September** brings the ripened corn, then the harvest home is borne – yes, and from this, we do receive our daily bread..... thanks be to God!

It's harvest time again, and we look forward to our Thanksgiving Service.

Do you remember the once popular hymn –“fair waved the golden corn, in Canaan's pleasant land, when full of joy, some shining morn, went forth the leaper band”? At this time may we remember those who suffer, and have so little in other countries.

During the lovely summer days we have enjoyed many events together, especially the Songs of Praise evening on the Green with Flookburgh Brass Band; the Family Service with Baptism; and the Joint Service of Holy Communion at St Peter's – all under the leadership of our Reverend Sue.

**Glyn Hopkins, our organist/choirmaster** at St Thomas' for the past 15 years, has officially retired. Following a service of Holy Communion, he was presented with a gift, along with many, many thanks from us all for his music on the organ, piano and for his work with the choir; we are very grateful the many concerts he organised over the years, along with his wife Lillie.

Thank You, Glyn. (we hope you might “step in” occasionally?)

## **The new session of Milnthorpe-with-Heversham Mothers' Union**

commences on September 13<sup>th</sup> 2 pm at St Thomas' Church. Three new members Jane Clarke, Gillian Mumby and Jacqueline Slade were enrolled at our previous meeting, and service held at St Peters' Church, led by Revd Sue. A lovely Jacobs' Join tea followed. More new members would be welcome. *M.D.*

## **Milnthorpe St Thomas's Tower**

As everybody will by now doubtless be aware, there is a problem with the tower at St Thomas's. Early in July we noticed that a crack had appeared in the north-west corner of the tower, extending into the top of the north-west buttress. We quickly got our architect, Paul Grout, and a structural engineer to examine the tower, and it was agreed that a more detailed survey would be needed to establish the cause of the crack and the general state of the tower structure. That detailed survey is due to be completed in mid-August.

Meanwhile it has been decided that the area around the north-west corner of the tower must remain cordoned off, that the bells must not be rung, and that the clock chiming mechanism cannot be used since the heavy weight that drives it is suspended from a beam in the north-west corner of the tower. The clock is still going, and the hour striking mechanism is still functioning, since the weights that drive these are much smaller and are located at the other side of the tower.

We hope that the detailed survey of the tower will not reveal any drastic problems, and that the crack can be quickly repaired. But we must await the recommendations of the architect's report

*John Thorley*

### **St Thomas' Church Flower Rota**

Sept 3rd	?
10th	Mrs Tanner
17th	Mrs Gregory
24th	Mrs Dawson
Oct 1st	?

(Harvest Festival - October 15th - Arrangements for decorating church in the October issue)



**Sunday Circle @ St Thomas' Church  
meets every Sunday 11.00 - 12.00  
for 4 - 11 year olds**

**for fun  
songs, stories,  
art, craft**



**Milnthorpe's Christmas on the Green Committee** has held its first meeting to discuss activities for the 2006 event. Members need and would appreciate, a few more helpers: if you can give any assistance, please see Mark James at Forbuoys, or ring 62243.

*Mary Davidson*

**Another wonderful Art Exhibition** (the 17<sup>th</sup>) organised by Milnthorpe Men's Forum has come and gone with its oil paintings, watercolours, miniatures, as well as sculpture, ceramics, pottery, glass, tiles  
*Mary Davidson*

The Milnthorpe Men's Forum are pleased to announce that in view of another successful Art Exhibition, when 41% of the exhibits on offer were sold, £9,000.00 (Nine Thousand Pounds) will be donated to the designated charities. (Cancer Care St Thomas' Church restoration fund).

*Tony Liddle*

"The Men's Forum would like to express their appreciation and thanks to all members of St Thomas's Church for their assistance during the recent Art Exhibition. To the ladies for their wonderful baking and help with the sale of refreshments. To the gentlemen for their assistance on reception day and on the erection and dismantling of the exhibition stands. And finally to the Reverend Susan Wilson and all members of the congregation for allowing us to use the Church to stage another successful Art Exhibition."

*Brian Taylor  
Art Exhibition Chairman*

*The Schools Art Showroom, held at the Community Centre, was highly praised by all visitors for its variety of work, 15 schools being involved.*

### **Milnthorpe Youth Club**

On Monday 15<sup>th</sup> May Milnthorpe Youth Club went on a trip to Troutbeck Swimming Pool. We had lots of fun, especially as they had put up inflatables especially for us! On Monday 26<sup>th</sup> June 2006 for our last Youth Club before the summer, we walked to the beach at Sandside, where we had a barbeque and played games. We had a great time and the food was tasty! Youth club starts again in the new school term in September. New members from year 7 upwards are always welcome! See you in September!

*Evie Sandham*

*Also, please see the notice on page 16...*

### **Milnthorpe Residents' Association**

Meeting on Thursday 14th September at the Cross Keys Hotel at 7.30 til 9.00 pm. On the agenda will be the problem of litter in Milnthorpe village and on the playing fields etc. We hope the police will also be able to attend. If you have something you wish to put on the agenda please contact Pat Barnes on 64272.

We are still looking for a new chairman and would be interested to hear from anyone who would be willing to take up this position. For final details of the agenda please see the Notice Board at Forbuoys nearer the date.

### **Milnthorpe Memorial Hall**

Management Committee holds its next meeting on October 11<sup>th</sup> 7 pm at The Cross Keys Hotel. Representatives of village organisations are welcome to attend.

# Saint John's Church, Levens Special Services, Events & News

## Morning Prayer

will be said at St John's Church at  
8.15 am Monday to Friday.  
Anyone wishing to join  
the Revd Ruth Crossley  
would be most welcome.

## Harvest Supper

Monday 2nd October  
following with auction of produce  
7.30 pm  
Tickets available through church  
Please check notice boards

### St John's Church Flower Rota :

3 <sup>rd</sup> Sept.	?	
10 <sup>th</sup> Sept.	Mrs Ruth Martin	
17 <sup>th</sup> Sept.	Mrs Ruth Martin	
24 <sup>th</sup> Sept.	Mrs June Kendall	
30 <sup>th</sup> /1 <sup>st</sup> October	HARVEST	

St John's Church Christmas cards will be available shortly. Contact PCC or see detailed notice in October.

### Levens Neighbourhood Watch

Annual General Meeting  
Monday 9th October 7.30 pm.  
in the Institute  
All Villagers welcome

### Levens Parents & Toddlers Group

recommences Wednesday 6th Sept  
9.30 - 11.00 am in the Institute

### Levens Methodist Church

Official Opening and Dedication  
Tuesday 29th August at 7.30 pm  
Opening and address by Rev.  
David Emison, Chairman of  
Cumbria Methodist District.

The new extension is all-but complete and the new (level) entrance is in use. The first Official event using the new entrance was the United Service on Sunday evening, 30th July, when a packed Chapel joined in a service of words and music on the theme of "Water is Life". An invitation Choir led the singing, which focussed on newer worship songs. Music was arranged by Robin Orr and the service was led by Brian Gray. Readings were by Frances Makin, Jean Carrington Birch and Mary Orr. A collection raised over £152 for the Christian Aid Appeal for the Emergency situation in Lebanon.

## Christians Together in Levens

The Monday Group recommences  
4th Sept in Levens Methodist  
Church 10.15 a.m.

Also, there will be a n open,  
ecumenical meeting on the theme  
"Looking forward, looking out" on  
the morning of Saturday 16th  
September in the Methodist Chapel,  
Levens. Please check notice boards  
for precise times and details.

## Levens Local History Research Group

Our first public exhibition!

### LEVENS THEN & NOW

old photographs of Levens and  
associated material.

30th September in Levens Institute.

10 a.m. – 4 p.m. Free entry.

Please come and admire, learn,  
contribute, critic ise and

**share in the history of  
your community**

## Coffee Morning

for MacMillan Cancer Support,  
with stalls, cakes, bric-a-brac  
to be held on

Friday 29<sup>th</sup> September,

10 – 12.30p.m.

at the home of

Joan & Stanley Barnes

4 Quaggs Paddock

Cinderbarrow Levens

(015395 60681)



## SECOND LEVENS BOOK FAIR

Saturday 23rd September 10 am - 3 pm

*Proceeds to be shared equally between*

*The Bendrigg Trust and Pump-Aid*

\*Refreshments and Displays  
in the Methodist Chapel

\*Book Sales in the Institute

Special area for the younger bookworms

-with a storyteller - in the Chapel

\* Donations of books welcome  
in the week prior to the Fair

Also, offers of help prior to and on the day

Please ring Brian Gray 015395 61105

if you can help in any way.

## Levens W.I. Next Meeting:

19th September (3<sup>rd</sup> Tuesday) at 7.30 pm  
in the Institute. Mrs J. Longmire will  
speak on *Mad Hatters*, and there will be  
a 'Bring and Buy' stall.

## Levens Royal British Legion Women's section:

meet in Levens Institute 11th September  
(second Monday of the month) 7.30 pm.

NB the **Annual Meeting**  
will be 9th October at West Lea.

## Levens Over 60's Club

The June coach outing to Carlisle was  
well supported by members and friends  
including Mrs Denney and  
Crosthwaite's Cameo Club. Although  
our chairman, Mr Brennan, was unable  
to join us this year. Despite a few "spits  
& spots" of rain the day was mainly fine  
and warm and all enjoyed the many  
attractions of the "Border City". Thanks  
to Dorothy Routledge for organising a  
very successful trip.

*P. Edwards*

Levens Over 60's Club meeting in The  
Institute at 2.00 pm. 26 September,  
Annual General Meeting (4<sup>th</sup> Tuesday).

Levens Institute Committee

## QUIZ NIGHT

Thursday 28<sup>th</sup> September from 7.30 pm  
at Levens Institute Cost - £4 per team  
(please book via David Knipe -

Tel: 015395 60287)

Nibbles provided

RAFFLE

# Saint Peter's Church, Heversham Special Services, Events and News



Family Service  
Sunday 3rd September  
9.30 am  
ALL ARE INVITED

The next PCC meeting is on the  
Monday 18th September at  
7.30 pm at the Old School

## New BUZZ CLUB

Saturday 30th September  
10 am - 12 pm

for 4 -11 year olds

at St Peter's Church & the Old School

see you there !



**The new session of Milnthorpe-with-Heversham Mothers' Union**  
commences on September 13<sup>th</sup> 2 pm at  
St Thomas' Church. New members  
would be welcome. Do join us.

### Youth cell group

Every Tuesday evening for the last 15 months, a group of younger people (late teens upwards) have been meeting together at Fairmead in Heversham village.

We have watched Christian videos and study courses on DVDs such as 'The Purpose Driven Life' and 'If you want to walk on water, you have to get out of the boat'. Also we shared meals together, met at the Brewery and Weatherspoons in Kendal as well as enjoying lively Christian music.

The young people arranged 2 youth services; a Christmas one at St Peters entitled 'Thank God for Christmas' ; and a spring one at St Thomas' entitled 'Revolution- real or religion'; both of which were well attended.

Numbers are now downing as some members have moved on, whilst others are preparing to go away to university. For any information regarding the group please telephone 015395 62055.

Gwynneth Leinweber

An invitation to

## Harvest Lunch

on Sunday 1st October  
at the Athenaeum  
12.15 pm for 12.30 pm

Jacob's Join Meal

Adults £2, children free

Tickets available from  
St Peter's Church

## St Peter's Churchyard

St Peter's PCC has been increasingly concerned about the safety of some of the gravestones in the Churchyard. We have now had a survey undertaken and 62 need work on them. We have commissioned this work at a cost of around £2,500 because we think we need to take action now. However we know that there are local families for whom the Churchyard has special significance and that indeed many local residents may value it and want to support us in maintaining it safely for the future. Donations towards the cost of what is actually likely to be an ongoing programme of repair will be gratefully received and should be forwarded to Sue Wilson, Mike Robinson or one of the Churchwardens.

*Peter Clarke - Secretary to PCC*

### note for walkers:

People walking their dogs are asked to please keep to the paths and not take shortcuts through the graveyard - namely the track that now looks like a path but isn't really - the one has been created by people walking straight on from the wrought iron gate near to the Old School. There is a sign there but everyone steps over it !!!! A better (and safer) way to go is a track over the grass adjacent to the north wall of the church, or to walk right round on the paved path. Thank you.

*Decorating the church for Harvest  
on Saturday 30th Sept  
Also, as in previous year  
"Lopping and Chopping"  
- cutting back ivy and greenery  
Times given in the weekly notices*

### **Coffee Time @ The Old School**

Next to St Peter's Church,  
Tues 12th Sept 10.00 - 11.45 am

Call in for a Cup of Fairtrade Coffee 50p  
- cakes and chat -

**ALL WELCOME !**

Run by the Coffee Time



# WOW

**Window on the World**  
The next meetings of WOW  
will take place on:-

**Monday 4th September 7.00 for 7.30 pm**  
at Linda Cooper's home, Apple Acres,  
Woodhouse Lane, Heversham.

*Please do come along to find out more  
about the Church worldwide.*

### Ellel Ministries

Ten members of the Heversham Church Prayer Ministry Team/WOW support group went to the Free Taster Event at Ellel Grange, Lancaster, in July. We received, as always, a very warm welcome.

The day gave us a marvellous opportunity to sample the teaching content of some of the short courses on offer throughout the year. We considered together, for example, God's heart of love for all, the importance of forgiveness and some of the root causes of feelings of rejection, depression and emotional pain.

The centre offers support and resources to the churches in their teaching, discipling and healing ministries.

In addition to courses and healing retreats, books, tapes and computer based learning programmes are available. Further information can be obtained at church.

### **Heversham House Garden Party raised £717 for N.W. Air Ambulance,**

- a wonderful amount.

Mrs Wales would like to thank everyone who came to the event and everyone who helped in any way at all.



### **Heversham Parent & Toddlers**

**Weds 9.30 – 11 am term time**  
@ the Athenaeum

**Tel: Sally 65758**

**Back to Toddlers 6th September**

# more news



## Heversham Badminton Club

After the summer break we meet at the Sports Hall at Heversham on Monday 11th September at 8 pm. New and previous members are always welcome.

For new members your first night is free of charge. Come and join us and give it a try. More details contact Roger on 015395 60228 or Wendy on 01524 781437.



"Children from JOEYS Nursery at Milnthorpe visited the allotments on Haverflatts Lane again. They went in April to plant peas and potatoes, marking their own potato with a named stick. They returned at the end of the summer term to dig up their own potato and to pick peas, and also have a good look around the whole site at all the vegetables and fruits growing. This is the third year of this growing project. JOEYS will be putting up a display of photos at the Allotment Association Horticultural Show of their ongoing visits to the allotments."

*Jane Cushnie*



## **Milnthorpe and Heversham Community First Responders**

### **Annual Report June 2006**

(the third Annual Report for the Milnthorpe and Heversham CFR team which was established by volunteers in May 2003) is available. There are some copies at Milnthorpe Library for people to pick up.

## **Changes to the Law**

As of September 2006 changes in car seat laws are coming into force. There are major changes for children aged 3-12 years old and under 135 cm, plus other changes. Visit the following website and search for campaigns and child car seats:

[www.thinkroadsafety.gov.uk](http://www.thinkroadsafety.gov.uk)



Despite showery weather, The Party in the Pasture, Hincaster attracted record crowds and raised £500 to be shared between St Mary's and

St John's Hospices.

Afternoon entertainment included a rounders match, children's activities, treasure hunt, pony rides and cream teas all arranged by the villagers.

After a pie & pea supper, local band "The Beaten Tracks" played a fantastic set and had everyone dancing, enjoying the festival atmosphere.

*Bridget Pickthall*

## **Levens Weather during 2006 so far**

As in the rest of the country, July was the hottest month ever recorded here. Although we were away for seven days early in the month, the average maximum day temperature for the rest of the month was 29.6° C (86° F) and the highest recorded day temperature 37° C (98° F). Rainfall so far has been moderate, 194mm (7½ inches) in March the highest, and 49mm (nearly 2 inches) in July the lowest. There is an old North Country saying 'ne'er cast a clout till May is out'.

I failed to follow that, only to have to put the clout on again during a cool spell in early June! My wife wonders whether 'May' means the month or the tree-flower. Does anyone know?

*Dermot Barton*

# reports

## At an Open Day, held at Croftside,

residents, relatives and friends were entertained by Danny Kiely, singing Guitarist, with a programme of music and songs. A delicious buffet meal followed, prepared and served by staff of Croftside

## Seventeen Milnthorpe Brownies,

accompanied by their leaders and helpers went on Brownie holiday staying at Park House, a guiding holiday house at Hawkshead. During their 3 day stay, they visited Brockhole, the world of Beatrix Potter, Bowness, with a sail on the lake, and organised their annual barbecue, held on the shore. *M.D.*

## Levens WI

Despite the heavy rain and the counter attraction of the World Cup (to some!) 24 people attended the **June** meeting and enjoyed a fascinating talk and demonstration by Mrs Pat Hayward entitled 'What use would a microwave be to me?' To what could have been a dry subject she brought a delightful sense of humour, and held us enthralled as she went through all the many uses, some of which had never occurred to us, for which a microwave can be employed. Our delegate to the A.G.M. in Cardiff, Vera Brown, also gave a lively and amusing account of her attendance at this event.

Our annual outing was to the Wensleydale Cheese Visitor Centre in Hawes, where we learnt about the history and procedure of cheesemaking, enjoyed a lunch of jacket potatoes with salad and various cheese fillings, and had the chance to make purchases in the gift shop and at the local market. *Sally Beaumont*

At the **July** meeting, Mr David Oates spoke on the National Legal Services, a grouping which concentrates on wills and associated products. Their practical approach includes home visits, a set rate

## Milnthorpe Country Market (formerly WI Market)



FRIDAYS 10-11.30 a.m.  
in the Cross Keys Hotel.  
Approach from the car

of fees "per job" and the experience of handling, as an organisation, some 900 wills per week. Mr Oates was clear and cogent on the desirability of making a will (some 70% of people do not), and of keeping it up-to-date as family and economic circumstances change. *J.B.*

At the Heversham W.I. July meeting, members were treated to a wonderful display of photographs of the wildlife at Leighton Moss RSPB centre. The result of many years of patient work by Mr. David Mower produced a sight of many birds that one would be unlikely to have on normal visits to the reserve and his photographic expertise gave beautiful pictures. Together with his talk about these unique wetlands and the conservation the RSPB is undertaking, it was a most informative and interesting evening.

With no formal meeting arranged for August, on the 23<sup>rd</sup> members and their families will be enjoying a Treasure Trail followed by a meal at an unknown destination for those who successfully complete the clues and on the 15<sup>th</sup>, taking part in a Bowls evening at the Heversham Bowling Club for the Shirley Askew Trophy.

Our September meeting on Wednesday September 13<sup>th</sup> at 7.30 pm in the Athenaeum will be open to anyone who would like to hear a talk by Mr. Trevor Hughes on 'Old Kendal'.

*Joan Anderton*

Sixteen members and carers of the Visually Impaired Group travelled on a beautiful day, to Lowick Green, where they enjoyed lunch at the Farmers Arms. They later visited Coniston, sailing the lake on the Gondola, and had a lovely day together. *Mary Davidson*



# Pinboard

## ANNUAL GENERAL MEETING of Milnthorpe Youth Club

(Affiliated to Crusaders)

**MONDAY, 11 SEPTEMBER at 7.30 pm**  
**MILNTHORPE COMMUNITY CENTRE**

### ALL WELCOME

WHY NOT CONSIDER BECOMING INVOLVED  
WITH THE COMMITTEE, OR AS A LEADER?

Come along and find out more about us

**Enquiries: Club Leader Helen Lashley - 62060**

### Heversham W.I. invite you to

the September *Open Meeting*  
Wednesday September 13<sup>th</sup> at 7.30 pm  
in the Athenaeum

**to hear a talk by Mr Trevor Hughes**  
**'Old Kendal' with slide presentation.**

### Arthritis Research Campaign arc

Milnthorpe and District Branch  
invite you to a Coffee Morning  
WI Hall, Arnside on Thursday 7th Sept

### HERON THEATRE, BEETHAM

Fri 15th & Sat 16th Sept at 7.30 pm -

**Home Service** - The humour, grit and grandeur of the Second World War.

A musical revue  
with Michael Lunts and Susan Flannery

Friday 29th Sept at 7.30 pm

**Aliens!** Is there life out there? Microbes  
or Martians? A 2nd astronomical  
adventure -

Slide Presentation by Stuart Atkinson

To book – tel. 64283 **or** in person  
10 a.m. – 1 p.m. Tuesdays and Fridays  
[www.herontheatre.fsnet.co.uk](http://www.herontheatre.fsnet.co.uk)

## MILNTHORPE & DISTRICT ALLOTMENT ASSOCIATION

65th Annual Horticultural Show.

**at St Thomas' Church**  
**Saturday 2nd September**  
**1.00—4.00 pm**



More detail -Kath Craig  
Tel: 015395 64449

All are welcome

### Milnthorpe Family Centre

## AGM

Wednesday 13th September 3.30 pm

You are very welcome to come and  
hear about the Children's Centre  
- This new development for the  
community.

(Article about the Centre archived on  
Heversham website)  
click on "Parish News *Feb issue*")

### MILNTHORPE CHILDREN'S CENTRE

(at Milnthorpe Primary School)

The building work is progressing well  
and the new premises for Joeys  
(including a Baby unit) should be open  
sometime during the Autumn term  
(opening date to be confirmed)

The following services are also already  
available through the Children's  
Centre:-



CHILD HEALTH CLINIC  
FAMILY SUPPORT SERVICES  
LINKS WITH JOBCENTRE PLUS  
CONNEXIONS -  
ADULT GUIDANCE  
SUPPORT FOR CHILDMINDERS  
ADULT EDUCATION & TRAINING



<p>Flippin Fluke, Sandside          Good Food Good Wine          Open Tues -Sat 11.30 am-2.30 pm          5.30 pm - last orders 9.00 pm          Sundays 12.00 noon—8.00 pm  <b>Tel. 63243</b></p>	<p>BARRIE ATKINSON          TV VIDEO HI-FI          Sales and Service          Prompt and Reliable  <b>Tel: 015395 60565</b></p>	<p><b>Vicky Beeston</b>  <b>Mobile Beauty Therapist</b>  <b>Beauty Treatments</b>  <b>in the comfort of</b>  <b>your own home</b>  <b>Tel: Miln 62741</b></p>
<p><b>CranioSacral Therapy and          Clinical Reflexology</b>  <small>Some of the MANY conditions treated:</small>          Back Pain &amp; Injuries, Headaches, Hormonal Problems,          Sciatica, Birth Trauma, Baby Colic; the list goes on...          No side effects from drugs, no force used.          Non-invasive, suits ALL ages.  <b>Phone 01539 726434</b>          Dora Carrington, IHHT.Dip., ITEC          MAR.NMCSS (Tiplidger Trained)</p>	<p><b>DUXBURY'S for Window Blinds</b>          Measuring &amp; Fitting Service          Alterations &amp; Repairs          Cross Keys Yard, Milnthorpe  <b>Tel: 64647</b></p> <ul style="list-style-type: none"> <li>• Roller Blinds</li> <li>• Vertical Blinds</li> <li>• Venetian Blinds</li> <li>• VELUX window blinds</li> </ul>	
<p><b>STEPHEN MALKIN</b>  <b>Slating &amp; Roofing Specialist</b>          Re-Roof/Repairs          Call for a competitive quote          015395 62137</p>	<p><b>Garden Maintenance</b>  <b>Reliable Friendly Service</b>  <b>Alastair Wilson</b>          015395 62171</p>	<p>  <b>PILATES &amp; SALSA</b>  <b>Local Fitness Classes</b>          Phone/email for more details:  <b>Sam Horton</b>          Fully qualified instructor          Tel: 015395 61966          Mobile: 07963 881292          sam@fitnessdynamics.co.uk</p>
<p> at Dallam School, Milnthorpe          Courses in Creative Arts, Languages,          Computing, Health and Exercise,          Outdoor Education, plus regular Saturday Workshops.  <b>www.dallam.co.uk &amp; www.dallamoutdoors.co.uk</b>          or ring for information 015395 65123</p>		
<p>          Established Nursery          with beautiful garden,          wide range of interesting plants,          perennials, bedding, tubs,          hanging baskets.  <b>Tel: 015395 52536</b>  <b>www.halecat.co.uk</b>          Follow Halecat tourist signs          @ Witherslack off A590</p>	<p><b>Bay Blind Company</b>          Blinds for the discerning          Family Owned and Run          no obligation.          Call Janet any time  <b>Tel. 01524 781149</b></p>	<p>FOR ALL YOUR ELECTRICAL REQUIREMENTS  <b>Darren Walsh</b>  <b>ELECTRICAL CONTRACOR</b>          24 Church St, Milnthorpe  <b>Tel/Fax 015395 62066</b>  <b>Mobile: 07967 314877</b></p> <p></p>
<p><b>Bed &amp; Breakfast</b>          for your friends &amp; family at          "GLEN ROBIN", LEVENS          Please contact Mrs Susan Coates  <b>Tel/Fax: 015395 60369</b>  <i>Approved by Tourist Information Centre</i></p>	<p><b>Registered Childminder</b>  <b>NNEB Qualified</b>  <b>Sarah Cooper</b>  <b>Levens 015395 60890</b>  <b>07788 556432</b></p>	
<p><b>L.A. fashions</b>          Ladies Wear, Accessories          Hats for Hire          2c Main Street, Milnthorpe  <b>Tel. 64135</b></p>	<p><b>Ralph Sutton D.O.</b>  <b>Registered Osteopath</b>          15 years experience  <b>Milnthorpe &amp; District</b>  <b>Osteopath Clinic</b>          For treatment of          Back and Neck Pain, Headaches          Arthritis &amp; Rheumatism, Sports          Injuries, Muscle &amp; Joint Problems  <b>Tel: 015395 65777</b>          1B Haverflatts Lane, Milnthorpe</p>	<p><b>o'neil&amp;petrie</b>  <b>01539 738899</b>  <b>www.oneilandpetrie.co.uk</b></p>
<p><b>Lunesdale House</b>          Residential Care Home          Phone Mr. C D Green  <b>Tel. 63293</b></p>	<p><b>architecture          &amp; design</b>          chartered architect</p>	

<p><b>Lakeland &amp; Lunesdale PHYSIOTHERAPY &amp; Sports Injury Clinic</b> For an appointment with a Chartered Physiotherapist <b>Tel: Milnthorpe 64727</b></p>	<p><b><u>D &amp; C Atkinson</u></b> <b><u>Landscape Contractors</u></b> Commercial &amp; Domestic. Hard &amp; Soft Landscaping Low Maintenance Garden Design Regular Contract Work <b>015395 62184 or 07919 892703</b></p>	<p>State Registered <b>Chiropodist/Podiatrist</b> Ian R. Robertson BSc. M.Ch.S, S.R.Ch <b>Home Visiting Service</b> <b>Tel: 015395 34499</b> <b>Mobile: 07710 287957</b></p>
<p><b>Milnthorpe Chippy</b> Tues-Sat Lunch 11.30-1.15 Tues-Thurs Tea 5.00-8.00 Fri Tea 5.00 -9.00 Sat Tea 5.30-9.00 <b>Tel: 63619</b></p>	<p><b>LES CHAPLOW</b> Corgi Registered <i>Boiler Servicing &amp; Maintenance</i> <b>Tel. 63017</b></p>	<p><b>Neil Dowker</b> <b>Milkman</b> Milk, Eggs, Potatoes etc  * Also* <b>POWERWASHING</b> Patios, paths &amp; driveways  Tel: Miln. 63739</p>
<p>for your New or Used Car come to <b>P.V. DOBSON &amp; SONS</b> (Motors) Limited <b>Bridge End Garage, Levens</b> <b>Tel: 015395 52441</b> Mechanical &amp; Body Repairs, MOT Testing</p>	<p><b>Dave Harrison</b> <b>Landscaping</b> Landscape construction, Tree and shrub care, Hedge cutting <b>Tel. 015395 64495</b></p>	<p><b>L M Baverstock</b> <b>Ophthalmic Optician</b> The Square, Milnthorpe <b>Tel 62633</b></p>
<p><b>SAMARITANS</b> <b>01524 61666</b> (National tel no. 08457 90 90 90) jo@samaritans.org <a href="http://www.samaritans.org/lancaster">www.samaritans.org/lancaster</a></p>	<p> <b>Restaurant</b> A6 Road Burton <b>01524 782888</b> <i>For Reservations/info</i> <i>Lunch &amp; Evening Dinner</i> <i>Carvery from £9.95</i> <i>Sundays 12-3</i> <a href="http://www.watergardenrestaurant.co.uk">www.watergardenrestaurant.co.uk</a></p>	<p><b>IVAN COATES</b> Your local Builder and Contractor <b>Tel. 015395 62338</b></p>
<p><b>WILSON'S OF KENDAL</b> The Creative Confectionery Company J.E. WILSON &amp; SONS (KENDAL) LTD Cross Lane, Kendal, Cumbria LA9 5LB <b>Tel: 01539 720279 Fax: 01539 730109</b> <b>Email: JEWILSONS@AOL.COM</b></p>	<p><b>PLUMTREE HOUSE, BRIGSTEER</b> <b>Bed and Breakfast – En-suite</b> <b>Private Lounge – Parking</b> info or reservations please telephone: Michael and Maureen Whelan <b>015395-68774</b></p>	<p><b>BODY BEAUTIFUL</b> Gym - Mani - Pedi - Facials Waxing and lots more  <b>Ring 015395 64488</b> for more details</p>
<p><b>Margaret Cockayne</b> <b>Training Services</b> IT/Admin/Shorthand One to One or In-house Training Secretarial/Admin Support <b>Tel: 015395 62050</b></p>	<p> <b>www.a2ainternet.co.uk</b>  domains from £25 hostings from £65 sites from £250  2 Beetham Rd, Milnthorpe <b>Tel. 015395 64486</b></p>	<p><b>Terry Allen (Elect)Ltd</b> <i>Local Electrician For 30 years</i> <i>Commercial, Domestic, Industrial</i>  <b>Tel: 015395 63832</b> <b>Fax: 015395 64039</b> 18 Summerville Road</p>
<p><b>FISHWICKS</b> <b>FUNERAL</b> <b>SERVICE</b> <b>Milnthorpe 63108</b></p>	<p><b>T.T. Car p e t s</b> The Red Barn, Harmony Hill, Milnthorpe <b>Tel. Miln. 62898</b></p>	<p><b>BOOK-KEEPER / SECRETARY</b> <b>Veronica Cato</b> Experienced in accounts preparation, VAT, PAYE, CVs, &amp; private secretarial Victoria Cottage, Levens <b>T: 015395 61667 M: 07778 937412</b> <b>E: veronica@cato.bbfree.co.uk</b></p>

<p><b>Heron Theatre</b> Beetham Regular fortnightly programme Sept-June Theatre information Tel. 015395 60328 ... Theatre available for hire for meetings, lectures and suitable local events Tel. 01524 761140</p>	<p><b>Milnthorpe Art &amp; Copy Shop Ltd &amp; **NEW** Archway Gift Gallery Tel: 63292</b></p>	<p>new to the area ? don't have your milk delivered ? <b>RING US FOR YOUR REGULAR MILK DELIVERY</b> <small>Home-produced show-winning eggs fresh daily. Pet foods &amp; peanut/wild bird seeds.</small> <b>David &amp; Christine Knipe</b> Gateside Cottage, Levens- Open 24 hrs Tel: 015395 60287</p>
<p><b>Bed &amp; Breakfast in Beetham</b> <small>No room for family and friends when they visit?</small> Stay at Barn Close, Beetham. <i>Featured in Alastair Sawdays "Special Places to Stay"</i> Telephone - Anne Robinson <b>015395 63191</b></p>	<p><b>Plumtree Hall Heversham</b> <i>Accommodation for the active elderly</i> Reasonable rates En-suite rooms Good home-cooking Respite room also available Details: 63140 or 62661</p>	<p><b>JOINER - John Halhead</b> laminated floors, doors, skirtings, etc. Tel: Holme 01524 782030 or 07973 751621</p> <p><b>TRAILERS FOR SALE</b> * Brand New * Fully Galvanised * * 'A' frame drawbar * * Heavy duty * Various sizes * * Ladder racks, jockey wheels, etc. * Steve Whiteside - Lakeland Trailers Heversham 64160 or 07799 628037</p>
<p>Available for all your special occasions <b>Tracie Penwarden</b> Soprano &amp; Singing Teacher Tel: 015395 62363</p>	<p><b>Cornucopia Florist</b> Flowers for all occasions 015395 64340</p>	<p>Milnthorpe Family Centre Firs Road  <b>Childcare</b> for 2-5 year olds Mon -Fri 8 am-6 pm Tel: 64090</p>
<p><b>KEVIN BATEMAN MONUMENTAL MASON</b> <small>new memorials, additional inscriptions renovations, re-turfing</small> 01539 723903 or 07817 060619 Please phone for a Brochure</p>	<p><b>HALE GARAGE</b>  Main A6 Rd. Hale New and Used Car Sales Service &amp; Repairs Bosch KTS Computerised Diagnostic Equipment Petrol and Diesel MOT &amp; all your motoring needs Tel. 62173 &amp; 62839</p>	<p><b>Out-of-School Club</b> Tel: 64090</p>
<p><b>Connect 2 Plumbing Limited</b> Hamish Mulliner - no job too small - phone 015395 60210 07971 847319</p>	<p><b>Foot Health Practitioner</b> Elizabeth Shapl and rgn Do you need help with the following?  Painful corns and callus Difficulty cutting your toe nails Tel. 015394 45754 to arrange an appointment</p>	<p> Milnthorpe CDC (Community Development Centre) &amp; IT Suite <b>Tel: 64896</b> Day &amp; Evening Courses - PHONE FOR DETAILS</p>
<p><b>CHRIS EASTON WELDING</b> Gates, Railings, Garden Ornaments and General Fabrication Tele. 07917 402394</p>	<p><b>MARTIN TYSON</b> General Builder Tel. 62125</p>	<p><b>www.photoideas.co.uk</b> <i>35mm slides scanned onto CD / DVD</i> <b>mail@photoideas.co.uk</b></p>
<p><b>Sue Howsley</b> Interiors Tel: Miln 62626</p>	<p><b>EDWARD DUCKETT &amp; SON</b> Funeral directors Of holme 01524 784211 &amp; 781232</p>	

<p><b>Carr Humphreys</b> architecture Park Road, Milnthorpe 015395 64455 Chartered Architect</p>	<p><b>Sandham's Tearoom</b> at RDK Mobility (Disabled access) Open Mon - Fri 10 - 4 Homemade cakes &amp; light snacks Tel: 07854 724391</p>	<p><b>SPECIAL PRODUCTS FOR SPECIAL NEEDS</b></p> <ul style="list-style-type: none"> <li>• Adjustable Beds &amp; Chairs</li> <li>• Walk-in Baths</li> <li>• Wheelchairs &amp; Walkers</li> <li>• Mobility Scooters</li> </ul> <p><b>AND MUCH MORE</b></p> <p><b>RDK Mobility</b> Memorial Hall, Milnthorpe Tel: 015395 63776</p>
<p><b>LEVENS HALL</b> <b>POTTING SHED</b> <b>GIFT SHOP</b> Open 2nd April to 12th Oct. Sun. to Thurs. 10 to 5 Unusual &amp; attractive gifts, cards, toys &amp; books Your local source for presents! Free entry to T-room &amp; shop</p>	<p><b>W.G. BROWNLIE</b> <b>JOINERY CONTRACTOR</b> t. 015395 60673 m. 07810 602999</p>	
<p><b>DECORATOR</b> - int/external covering all aspects of decorating for a free competitive quote: <b>JOHN SPENCER</b> <b>015395 64655</b></p>	<p><b>PLANS DRAWN</b> </p> <p><b>STUART MCMINN</b> BSc HND ABEng • New Property Designs • Extensions, Alterations T: 01524 781081 or 07729 845147</p>	<p><b>"THE ORCHARD"</b> Holiday Cottage to Let in Levens Owners: Chris and Shirley Band Enquiries and Bookings to: Cumbrian Cottages Tel: 01228 59960 email: enquiries@cumbrian-cottages.co.uk www.cumbrian-cottages.co.uk</p>
<p><b>Milnthorpe</b> <b>Kennels and Cattery</b> <b>015395 62665</b> Come &amp; see our brand new facilities</p>	<p><b>Brian Baldwin</b> Qualified <b>Painter &amp; Decorator</b> Miln 63583 or 07976 578855</p>	<p><b>JPG Joinery</b> Joinery and Property Maintenance Contact Paul Gott <b>01524 781710</b> <b>015395 63932</b></p>
<p><b>Safeclean</b> <i>Specialist Cleaning of Carpets, Rugs, Upholstery, Curtains and Leather</i> <b>Ken and Anne Riddell</b> Bolton-le-Sands <b>Freephone 0808 143 0545</b></p>	<p><b>COLIN HARPER</b> <b>Building Services</b> 39 Trinity Dr, Holme, Lancs, LA6 1QL T: 01524 781194 M: 0788 0925170 Alterations ~ Extensions ~ Plastering Roofing ~ Patios ~ Stonework ~ Tiling Quality Work at Competitive Prices</p>	<p><b>Carpet &amp; Upholsterv Cleaning</b>  *Free advice/quotes *7 days a week Call Neil on 01539 723151</p>
<p><b>M. MACFARLANE B.A.</b> <b>PICTURE FRAMING</b> Collect &amp; Deliver Service Contact Mike .7 Greengate, Levens. <b>Tel: 015395 60670</b></p>	<p><b>JOINERS &amp; CONTRACTORS</b> <b>A. HUTCHINSON &amp; SONS</b> at 'Aldyth', Lowgate, Levens Tel: 015395 60481 &amp; 60491 FUNERAL DIRECTOR PRIVATE CHAPEL OF REST</p>	<p><b>MILNTHORPE</b> <b>DENTURE CENTRE</b> FRIENDLY SERVICE &amp; 1ST CLASS QUALITY DENTURE REPAIRS WHILE U WAIT TEL 64770</p>
<p><b>REES TILES</b> <b>&amp; FLOORING LTD</b> UNIT 4, PRINCES WAY, LEASGILL, MILNTHORPE TEL. 015395 63422</p>	<p><b>Printing / Collating &amp; Finishing</b> <b>Handmade Craft products</b>  <b>Workbase</b> 01539 736786 e: tony@kendal85.fsnet.co.uk Registered Charity No. 1071559</p>	<p><b>Five Oaks Care Home</b> Capelrigg Lane, Crook, Kendal. Full Board 3-bedded Care Home for the Elderly with Convalescent and Day Care Residential Bungalow Beautiful gardens, glorious views, with good home cooking and companionship Telephone Gillian &amp; David Gib son <b>01539 821214</b></p>
		<p><b>CHOICE CATERERS</b> Outside Catering for any occasion Phone Bev Carling <b>015395 62753</b></p>